

Belimo Digital Ecosystem Driver

The Niagara Driver for connecting to the Belimo Cloud API

Contents

This is a guided demonstration about installation, activation and use of Belimo driver for Niagara framework.

The driver

The Belimo driver for Niagara framework allows N4 supervisor or Jace 8000 to display your Belimo Energy valve data.

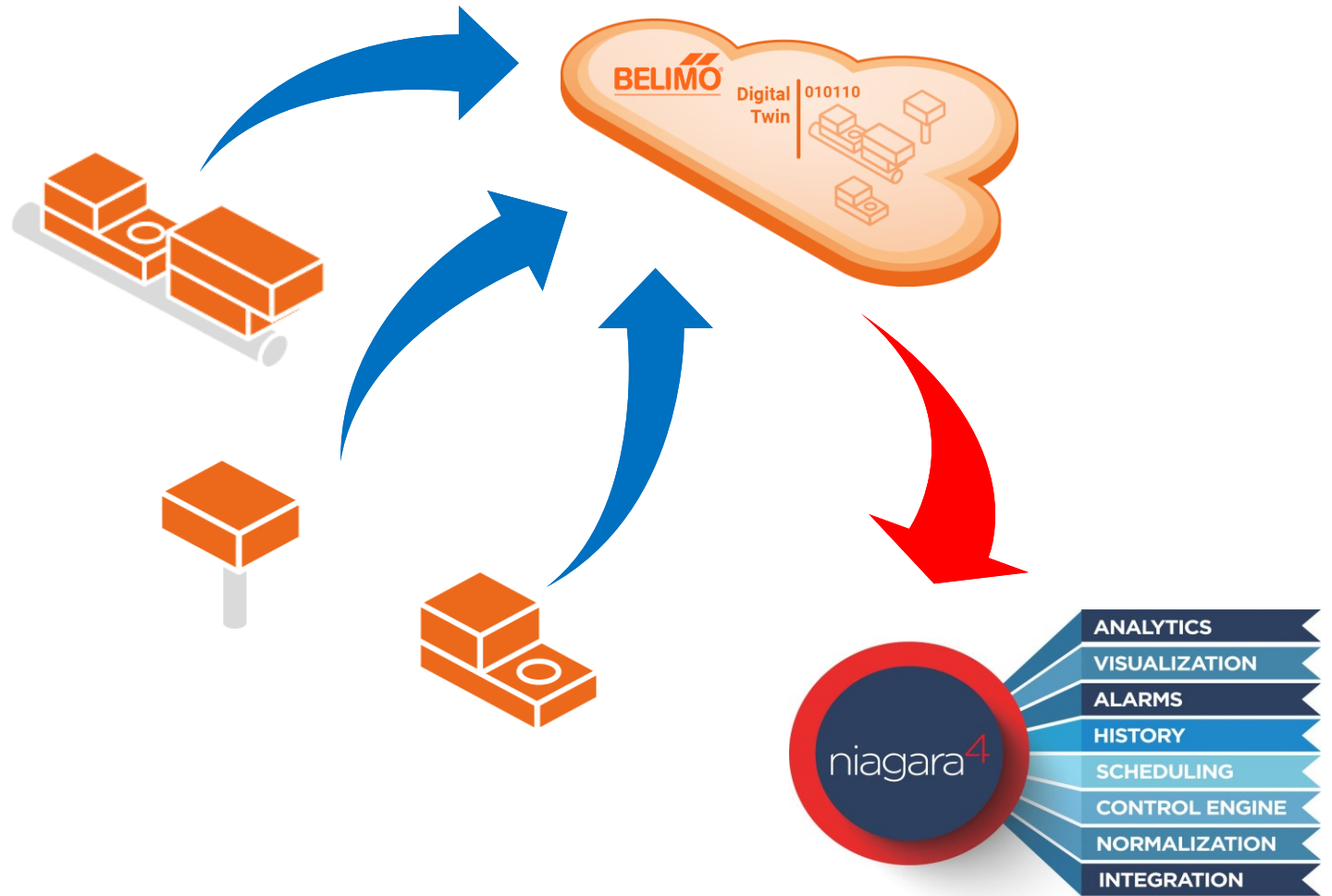

Requirements

- Basic knowledge of Niagara 4 framework
- A Workbench PC installation
- A supervisor licensed installation
- Enough licensed resource points
- An active account on the Belimo Cloud

Installation

Next steps are about installation
of the driver before its use

The jar module

The driver is distributed by INLON for free in basic version.
The module and documentation can be downloaded from

[Niagara Marketplace](#)

niagara marketplace

LINK UP TO LEVEL UP
EXPANDING IOT CAPABILITIES THROUGH PEOPLE AND TECHNOLOGY

Your one-stop shop for the open IoT. Backed by a dedicated team of experts, customers and sellers seamlessly connect to expand their capabilities without all the complexity.

Search products, sellers...

Interested in becoming a seller? Visit [Become A Seller](#) page.

Tridium | Community | Resource Center | Tridium University | Blog | USD - US Dollar

Sign In | Sign Up | Shopping Cart

Copy into Workbench PC

When receiving updated or new module jar files, you have to copy them to your Workbench PC, as follows.

- Close the Workbench application.
- Copy directly into your `!/modules` directory. This makes the module(s) available in your Workbench environment, and also available to install in other remote platforms (when the installer runs, the module(s) are also copied into your software database, available for installation).

The Niagara modules folder

Take care to copy the module into the right current running version of Niagara platform.

Name	Date modified	Type	Size
batchJob-rt.jar	7/14/2020 3:25 PM	JAR File	154 KB
batchJob-wb.jar	7/14/2020 3:25 PM	JAR File	166 KB
belimoiot-rt.jar	2/17/2021 10:23 AM	JAR File	395 KB
boxAnalyzer-rt.jar	7/14/2020 3:25 PM	JAR File	16 KB
boxAnalyzer-wb.jar	7/14/2020 3:25 PM	JAR File	21 KB
box-rt.jar	7/14/2020 3:25 PM	JAR File	216 KB
bql-rt.jar	7/14/2020 3:25 PM	JAR File	27 KB

Check the presence of module

Open the Workbench application and search for belimoiot-rt module into system module folder.

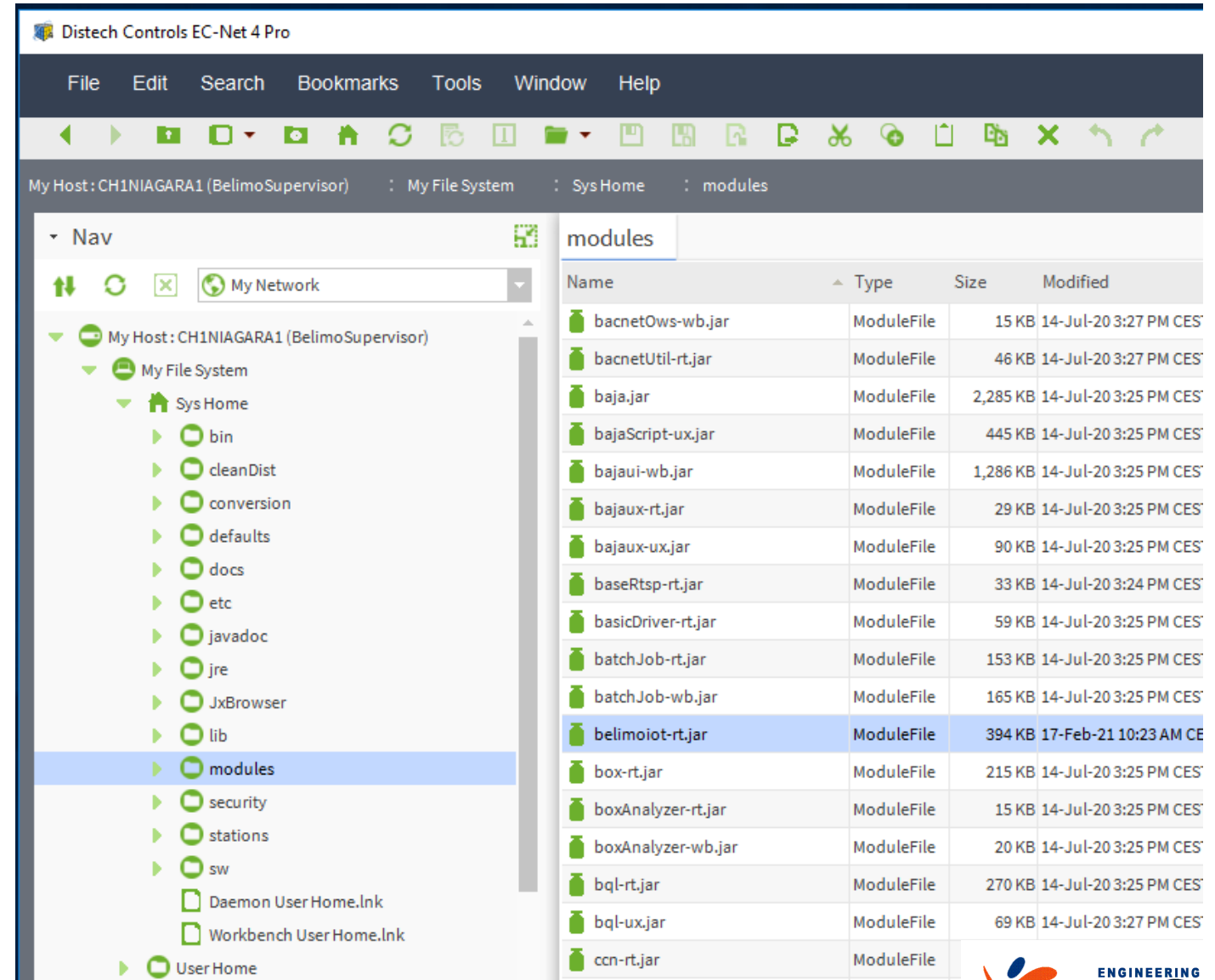

Name	Type	Size	Modified
bacnetOws-wb.jar	ModuleFile	15 KB	14-Jul-20 3:27 PM CES'
bacnetUtil-rt.jar	ModuleFile	46 KB	14-Jul-20 3:27 PM CES'
baja.jar	ModuleFile	2,285 KB	14-Jul-20 3:25 PM CES'
bajaScript-ux.jar	ModuleFile	445 KB	14-Jul-20 3:25 PM CES'
bajai-wb.jar	ModuleFile	1,286 KB	14-Jul-20 3:25 PM CES'
bajaux-rt.jar	ModuleFile	29 KB	14-Jul-20 3:25 PM CES'
bajaux-ux.jar	ModuleFile	90 KB	14-Jul-20 3:25 PM CES'
baseRtsp-rt.jar	ModuleFile	33 KB	14-Jul-20 3:24 PM CES'
basicDriver-rt.jar	ModuleFile	59 KB	14-Jul-20 3:25 PM CES'
batchJob-rt.jar	ModuleFile	153 KB	14-Jul-20 3:25 PM CES'
batchJob-wb.jar	ModuleFile	165 KB	14-Jul-20 3:25 PM CES'
belimoiot-rt.jar	ModuleFile	394 KB	17-Feb-21 10:23 AM CE
box-rt.jar	ModuleFile	215 KB	14-Jul-20 3:25 PM CES'
boxAnalyzer-rt.jar	ModuleFile	15 KB	14-Jul-20 3:25 PM CES'
boxAnalyzer-wb.jar	ModuleFile	20 KB	14-Jul-20 3:25 PM CES'
bql-rt.jar	ModuleFile	270 KB	14-Jul-20 3:25 PM CES'
bql-ux.jar	ModuleFile	69 KB	14-Jul-20 3:27 PM CES'
ccn-rt.jar	ModuleFile		

Module signing advice

- In Niagara 4.8 and later, there is added support for the signing and verification of third-party modules. Third-party module signing is still optional in most cases, but this will gradually shift to a requirement over the course of the next releases.
- In Niagara 4.8 and later, there are added Workbench tools to support module signing.
- The Jar Signer Tool is useful for non-developers or anyone using an unsigned legacy module. The Jar Signer allows you to “sign” an unsigned *.jar file using a code signing certificate.

Please you can read about module signing here:

<https://docs.Niagara-community.com/bundle/ModuleSigning/page/ExampleConcept-41FE0D3F.html>

Check Workbench module signing level

Open the system.properties file of Niagara current version and check what module verification mode is set. Low option is used for development and debugging purposes. Medium level requires external module to be signed.

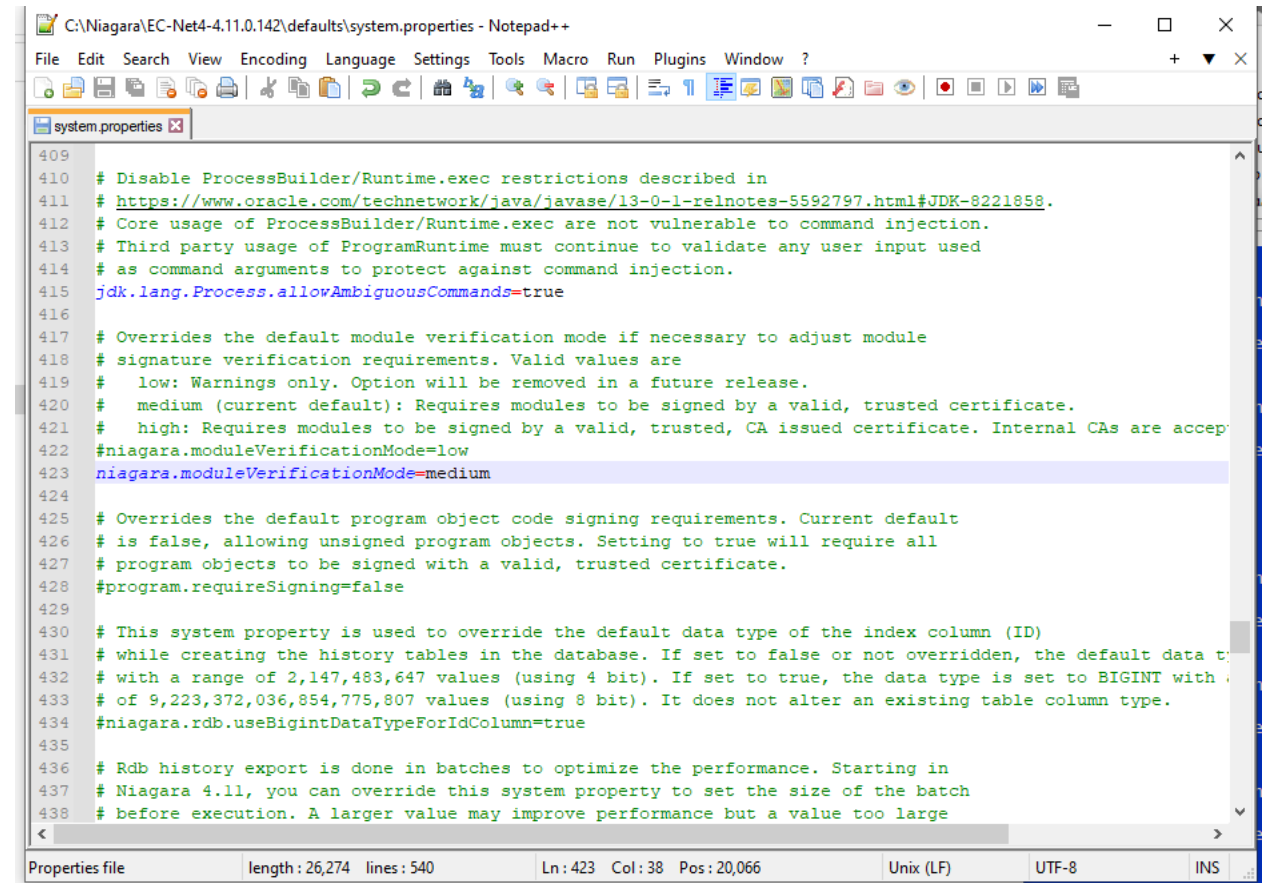

```
C:\Niagara\EC-Net4-4.11.0.142\defaults\system.properties - Notepad++
File Edit Search View Encoding Language Settings Tools Macro Run Plugins Window ?
system.properties
409
410 # Disable ProcessBuilder/Runtime.exec restrictions described in
411 # https://www.oracle.com/technetwork/java/javase/13-0-1-relnotes-5592797.html#JDK-8221858.
412 # Core usage of ProcessBuilder/Runtime.exec are not vulnerable to command injection.
413 # Third party usage of ProgramRuntime must continue to validate any user input used
414 # as command arguments to protect against command injection.
415 jdk.lang.Process.allowAmbiguousCommands=true
416
417 # Overrides the default module verification mode if necessary to adjust module
418 # signature verification requirements. Valid values are
419 # low: Warnings only. Option will be removed in a future release.
420 # medium (current default): Requires modules to be signed by a valid, trusted certificate.
421 # high: Requires modules to be signed by a valid, trusted, CA issued certificate. Internal CAs are accep
422 #niagara.moduleVerificationMode=low
423 niagara.moduleVerificationMode=medium
424
425 # Overrides the default program object code signing requirements. Current default
426 # is false, allowing unsigned program objects. Setting to true will require all
427 # program objects to be signed with a valid, trusted certificate.
428 #program.requireSigning=false
429
430 # This system property is used to override the default data type of the index column (ID)
431 # while creating the history tables in the database. If set to false or not overridden, the default data t
432 # with a range of 2,147,483,647 values (using 4 bit). If set to true, the data type is set to BIGINT with
433 # of 9,223,372,036,854,775,807 values (using 8 bit). It does not alter an existing table column type.
434 #niagara.rdb.useBigintDataTypeForIdColumn=true
435
436 # Rdb history export is done in batches to optimize the performance. Starting in
437 # Niagara 4.11, you can override this system property to set the size of the batch
438 # before execution. A larger value may improve performance but a value too large
439
440
441
442
443
444
445
446
447
448
449
450
451
452
453
454
455
456
457
458
459
460
461
462
463
464
465
466
467
468
469
470
471
472
473
474
475
476
477
478
479
480
481
482
483
484
485
486
487
488
489
490
491
492
493
494
495
496
497
498
499
500
501
502
503
504
505
506
507
508
509
510
511
512
513
514
515
516
517
518
519
520
521
522
523
524
525
526
527
528
529
530
531
532
533
534
535
536
537
538
539
540
541
542
543
544
545
546
547
548
549
550
551
552
553
554
555
556
557
558
559
560
561
562
563
564
565
566
567
568
569
570
571
572
573
574
575
576
577
578
579
580
581
582
583
584
585
586
587
588
589
590
591
592
593
594
595
596
597
598
599
600
601
602
603
604
605
606
607
608
609
610
611
612
613
614
615
616
617
618
619
620
621
622
623
624
625
626
627
628
629
630
631
632
633
634
635
636
637
638
639
640
641
642
643
644
645
646
647
648
649
650
651
652
653
654
655
656
657
658
659
660
661
662
663
664
665
666
667
668
669
670
671
672
673
674
675
676
677
678
679
680
681
682
683
684
685
686
687
688
689
690
691
692
693
694
695
696
697
698
699
700
701
702
703
704
705
706
707
708
709
710
711
712
713
714
715
716
717
718
719
720
721
722
723
724
725
726
727
728
729
730
731
732
733
734
735
736
737
738
739
740
741
742
743
744
745
746
747
748
749
750
751
752
753
754
755
756
757
758
759
760
761
762
763
764
765
766
767
768
769
770
771
772
773
774
775
776
777
778
779
780
781
782
783
784
785
786
787
788
789
790
791
792
793
794
795
796
797
798
799
800
801
802
803
804
805
806
807
808
809
810
811
812
813
814
815
816
817
818
819
820
821
822
823
824
825
826
827
828
829
830
831
832
833
834
835
836
837
838
839
840
841
842
843
844
845
846
847
848
849
850
851
852
853
854
855
856
857
858
859
860
861
862
863
864
865
866
867
868
869
870
871
872
873
874
875
876
877
878
879
880
881
882
883
884
885
886
887
888
889
890
891
892
893
894
895
896
897
898
899
900
901
902
903
904
905
906
907
908
909
910
911
912
913
914
915
916
917
918
919
920
921
922
923
924
925
926
927
928
929
930
931
932
933
934
935
936
937
938
939
940
941
942
943
944
945
946
947
948
949
950
951
952
953
954
955
956
957
958
959
960
961
962
963
964
965
966
967
968
969
970
971
972
973
974
975
976
977
978
979
980
981
982
983
984
985
986
987
988
989
990
991
992
993
994
995
996
997
998
999
1000
1001
1002
1003
1004
1005
1006
1007
1008
1009
1010
1011
1012
1013
1014
1015
1016
1017
1018
1019
1020
1021
1022
1023
1024
1025
1026
1027
1028
1029
1030
1031
1032
1033
1034
1035
1036
1037
1038
1039
1040
1041
1042
1043
1044
1045
1046
1047
1048
1049
1050
1051
1052
1053
1054
1055
1056
1057
1058
1059
1060
1061
1062
1063
1064
1065
1066
1067
1068
1069
1070
1071
1072
1073
1074
1075
1076
1077
1078
1079
1080
1081
1082
1083
1084
1085
1086
1087
1088
1089
1090
1091
1092
1093
1094
1095
1096
1097
1098
1099
1100
1101
1102
1103
1104
1105
1106
1107
1108
1109
1110
1111
1112
1113
1114
1115
1116
1117
1118
1119
1120
1121
1122
1123
1124
1125
1126
1127
1128
1129
1130
1131
1132
1133
1134
1135
1136
1137
1138
1139
1140
1141
1142
1143
1144
1145
1146
1147
1148
1149
1150
1151
1152
1153
1154
1155
1156
1157
1158
1159
1160
1161
1162
1163
1164
1165
1166
1167
1168
1169
1170
1171
1172
1173
1174
1175
1176
1177
1178
1179
1180
1181
1182
1183
1184
1185
1186
1187
1188
1189
1190
1191
1192
1193
1194
1195
1196
1197
1198
1199
1200
1201
1202
1203
1204
1205
1206
1207
1208
1209
1210
1211
1212
1213
1214
1215
1216
1217
1218
1219
1220
1221
1222
1223
1224
1225
1226
1227
1228
1229
1230
1231
1232
1233
1234
1235
1236
1237
1238
1239
1240
1241
1242
1243
1244
1245
1246
1247
1248
1249
1250
1251
1252
1253
1254
1255
1256
1257
1258
1259
1260
1261
1262
1263
1264
1265
1266
1267
1268
1269
1270
1271
1272
1273
1274
1275
1276
1277
1278
1279
1280
1281
1282
1283
1284
1285
1286
1287
1288
1289
1290
1291
1292
1293
1294
1295
1296
1297
1298
1299
1300
1301
1302
1303
1304
1305
1306
1307
1308
1309
1310
1311
1312
1313
1314
1315
1316
1317
1318
1319
1320
1321
1322
1323
1324
1325
1326
1327
1328
1329
1330
1331
1332
1333
1334
1335
1336
1337
1338
1339
1340
1341
1342
1343
1344
1345
1346
1347
1348
1349
1350
1351
1352
1353
1354
1355
1356
1357
1358
1359
1360
1361
1362
1363
1364
1365
1366
1367
1368
1369
1370
1371
1372
1373
1374
1375
1376
1377
1378
1379
1380
1381
1382
1383
1384
1385
1386
1387
1388
1389
1390
1391
1392
1393
1394
1395
1396
1397
1398
1399
1400
1401
1402
1403
1404
1405
1406
1407
1408
1409
1410
1411
1412
1413
1414
1415
1416
1417
1418
1419
1420
1421
1422
1423
1424
1425
1426
1427
1428
1429
1430
1431
1432
1433
1434
1435
1436
1437
1438
1439
1440
1441
1442
1443
1444
1445
1446
1447
1448
1449
1450
1451
1452
1453
1454
1455
1456
1457
1458
1459
1460
1461
1462
1463
1464
1465
1466
1467
1468
1469
1470
1471
1472
1473
1474
1475
1476
1477
1478
1479
1480
1481
1482
1483
1484
1485
1486
1487
1488
1489
1490
1491
1492
1493
1494
1495
1496
1497
1498
1499
1500
1501
1502
1503
1504
1505
1506
1507
1508
1509
1510
1511
1512
1513
1514
1515
1516
1517
1518
1519
1520
1521
1522
1523
1524
1525
1526
1527
1528
1529
1530
1531
1532
1533
1534
1535
1536
1537
1538
1539
1540
1541
1542
1543
1544
1545
1546
1547
1548
1549
1550
1551
1552
1553
1554
1555
1556
1557
1558
1559
1560
1561
1562
1563
1564
1565
1566
1567
1568
1569
1570
1571
1572
1573
1574
1575
1576
1577
1578
1579
1580
1581
1582
1583
1584
1585
1586
1587
1588
1589
1590
1591
1592
1593
1594
1595
1596
1597
1598
1599
1600
1601
1602
1603
1604
1605
1606
1607
1608
1609
1610
1611
1612
1613
1614
1615
1616
1617
1618
1619
1620
1621
1622
1623
1624
1625
1626
1627
1628
1629
1630
1631
1632
1633
1634
1635
1636
1637
1638
1639
1640
1641
1642
1643
1644
1645
1646
1647
1648
1649
1650
1651
1652
1653
1654
1655
1656
1657
1658
1659
1660
1661
1662
1663
1664
1665
1666
1667
1668
1669
1670
1671
1672
1673
1674
1675
1676
1677
1678
1679
1680
1681
1682
1683
1684
1685
1686
1687
1688
1689
1690
1691
1692
1693
1694
1695
1696
1697
1698
1699
1700
1701
1702
1703
1704
1705
1706
1707
1708
1709
1710
1711
1712
1713
1714
1715
1716
1717
1718
1719
1720
1721
1722
1723
1724
1725
1726
1727
1728
1729
1730
1731
1732
1733
1734
1735
1736
1737
1738
1739
1740
1741
1742
1743
1744
1745
1746
1747
1748
1749
1750
1751
1752
1753
1754
1755
1756
1757
1758
1759
1760
1761
1762
1763
1764
1765
1766
1767
1768
1769
1770
1771
1772
1773
1774
1775
1776
1777
1778
1779
1780
1781
1782
1783
1784
1785
1786
1787
1788
1789
1790
1791
1792
1793
1794
1795
1796
1797
1798
1799
1800
1801
1802
1803
1804
1805
1806
1807
1808
1809
1810
1811
1812
1813
1814
1815
1816
1817
1818
1819
1820
1821
1822
1823
1824
1825
1826
1827
1828
1829
1830
1831
1832
1833
1834
1835
1836
1837
1838
1839
1840
1841
1842
1843
1844
1845
1846
1847
1848
1849
1850
1851
1852
1853
1854
1855
1856
1857
1858
1859
1860
1861
1862
1863
1864
1865
1866
1867
1868
1869
1870
1871
1872
1873
1874
1875
1876
1877
1878
1879
1880
1881
1882
1883
1884
1885
1886
1887
1888
1889
1890
1891
1892
1893
1894
1895
1896
1897
1898
1899
1900
1901
1902
1903
1904
1905
1906
1907
1908
1909
1910
1911
1912
1913
1914
1915
1916
1917
1918
1919
1920
1921
1922
1923
1924
1925
1926
1927
1928
1929
1930
1931
1932
1933
1934
1935
1936
1937
1938
1939
1940
1941
1942
1943
1944
1945
1946
1947
1948
1949
1950
1951
1952
1953
1954
1955
1956
1957
1958
1959
1960
1961
1962
1963
1964
1965
1966
1967
1968
1969
1970
1971
1972
1973
1974
1975
1976
1977
1978
1979
1980
1981
1982
1983
1984
1985
1986
1987
1988
1989
1990
1991
1992
1993
1994
1995
1996
1997
1998
1999
2000
2001
2002
2003
2004
2005
2006
2007
2008
2009
2010
2011
2012
2013
2014
2015
2016
2017
2018
2019
2020
2021
2022
2023
2024
2025
2026
2027
2028
2029
2030
2031
2032
2033
2034
2035
2036
2037
2038
2039
2040
2041
2042
2043
2044
2045
2046
2047
2048
2049
2050
2051
2052
2053
2054
2055
2056
2057
2058
2059
2060
2061
2062
2063
2064
2065
2066
2067
2068
2069
2070
2071
2072
2073
2074
2075
2076
2077
2078
2079
2080
2081
2082
2083
2084
2085
2086
2087
2088
2089
2090
2091
2092
2093
2094
2095
2096
2097
2098
2099
2100
2101
2102
2103
2104
2105
2106
2107
2108
2109
2110
2111
2112
2113
2114
2115
2116
2117
2118
2119
2120
2121
2122
2123
2124
2125
2126
2127
2128
2129
2130
2131
2132
2133
2134
2135
2136
2137
2138
2139
2140
2141
2142
2143
2144
2145
2146
2147
2148
2149
2150
2151
2152
2153
2154
2155
2156
2157
2158
2159
2160
2161
2162
2163
2164
2165
2166
2167
2168
2169
2170
2171
2172
2173
2174
2175
2176
2177
2178
2179
2180
2181
2182
2183
2184
2185
2186
2187
2188
2189
2190
2191
2192
2193
2194
2195
2196
2197
2198
2199
2200
2201
2202
2203
2204
2205
2206
2207
2208
2209
2210
2211
2212
2213
2214
2215
2216
2217
2218
2219
2220
2221
2222
2223
2224
2225
2226
2227
2228
2229
2230
2231
2232
2233
2234
2235
2236
2237
2238
2239
2240
2241
2242
2243
2244
2245
2246
2247
2248
2249
2250
2251
2252
2253
2254
2255
2256
2257
2258
2259
2260
2261
2262
2263
2264
2265
2266
2267
2268
2269
2270
2271
2272
2273
2274
2275
2276
2277
2278
2279
2280
2281
2282
2283
2284
2285
2286
2287
2288
2289
2290
2291
2292
2293
2294
2295
2296
2297
2298
2299
2300
2301
2302
2303
2304
2305
2306
2307
2308
2309
2310
2311
2312
2313
2314
2315
2316
2317
2318
2319
2320
2321
2322
2323
2324
2325
2326
2327
2328
2329
2330
2331
2332
2333
2334
2335
2336
2337
2338
2339
2340
2341
2342
2343
2344
2345
2346
2347
2348
2349
2350
2351
2352
2353
2354
2355
2356
2357
2358
2359
2360
2361
2362
2363
2364
2365
2366
2367
2368
2369
2370
2371
2372
2373
2374
2375
2376
2377
2378
2379
2380
2381
2382
2383
2384
2385
2386
2387
2388
2389
2390
2391
2392
2393
2394
2395
2396
2397
2398
2399
2400
2401
2402
2403
2404
2405
2406
2407
2408
2409
2410
2411
2412
2413
2414
2415
2416
2417
2418
2419
2420
2421
2422
2423
2424
2425
2426
2427
2428
2429
2430
2431
2432
2433
2434
2435
2436
2437
2438
2439
2440
2441
2442
2443
2444
2445
2446
2447
2448
2449
2450
2451
2452
2453
2454
2455
2456
2457
2458
2459
2460
2461
2462
2463
2464
2465
2466
2467
2468
2469
2470
2471
2472
2473
2474
2475
2476
2477
2478
2479
2480
2481
2482
2483
2484
2485
2486
2487
2488
2489
2490
2491
2492
2493
2494
2495
2496
2497
2498
2499
2500
2501
2502
2503
2504
2505
2506
2507
2508
2509
2510
2511
2512
2513
2514
2515
2516
2517
2518
2519
2520
2521
2522
2523
2524
2525
2526
2527
2528
2529
2530
2531
2532
2533
2534
2535
2536
2537
2538
2539
2540
2541
2542
2543
2544
2545
2546
2547
2548
2549
2550
2551
2552
2553
2554
2555
2556
2557
2558
2559
2560
2561
2562
2563
2564
2565
2566
2567
2568
2569
2570
2571
2572
2573
2574
2575
2576
2577
2578
2579
2580
2581
2582
2583
2584
2585
2586
2587
2588
2589
2590
2591
2592
2593
2594
2595
2596
2597
2598
2599
2600
2601
2602
2603
2604
2605
2606
2607
2608
2609
2610
2611
2612
2613
2614
2615
2616
2617
2618
2619
2620
2621
2622
2623
2624
2625
2626
2627
2628
2629
2630
2631
2632
2633
2634
2635
2636
2637
2638
2639
2640
2641
2642
2643
2644
2645
2646
2647
2648
2649
2650
2651
2652
2653
2654
2655
2656
2657
2658
2659
2660
2661
2662
2663
2664
2665
2666
2667
2668
2669
2670
2671
2672
2673
2674
2675
2676
2677
2678
2679
2680
2681
2682
2683
2684
2685
2686
2687
2688
2689
2690
2691
2692
2693
2694
2695
2696
2697
2698
2699
2700
2701
2702
2703
2704
2705
2706
2707
2708
2709
2710
2711
2712
2713
2714
2715
2716
2717
2718
2719
2720
2721
2722
2723
2724
2725
2726
2727
2728
2729
2730
2731
2732
2733
2734
2735
2736
2737
2738
2739
2740
2741
2742
2743
2744
2745
2746
2747
2748
2749
2750
2751
2752
2753
2754
2755
2756
2757
2758
2759
2760
2761
2762
2763
2764
2765
2766
2767
2768
2769
2770
2771
2772
2773
2774
2775
2776
2777
2778
2779
2780
2781
2782
2783
2784
2785
2786
2787
2788
2789
2790
2791
2792
2793
2794
2795
2796
2797
2798
2799
2800
2801
2802
2803
2804
2805
2806
2807
2808
2809
2810
2811
2812
2813
2814
2815
2816
2817
2818
2819
2820
2821
2822
2823
2824
2825
2826
2827
2828
2829
2830
2831
2832
2833
2834
2835
2836
2837
2838
2839
2840
2841
2842
2843
2844
2845
2846
2847
2848
2849
2850
2851
2852
2853
2854
2855
2856
2857
2858
2859
2860
2861
2862
2
```

Check module sign

Open the module info tool and according to sign status of belimoiot-rt perform the next operations.

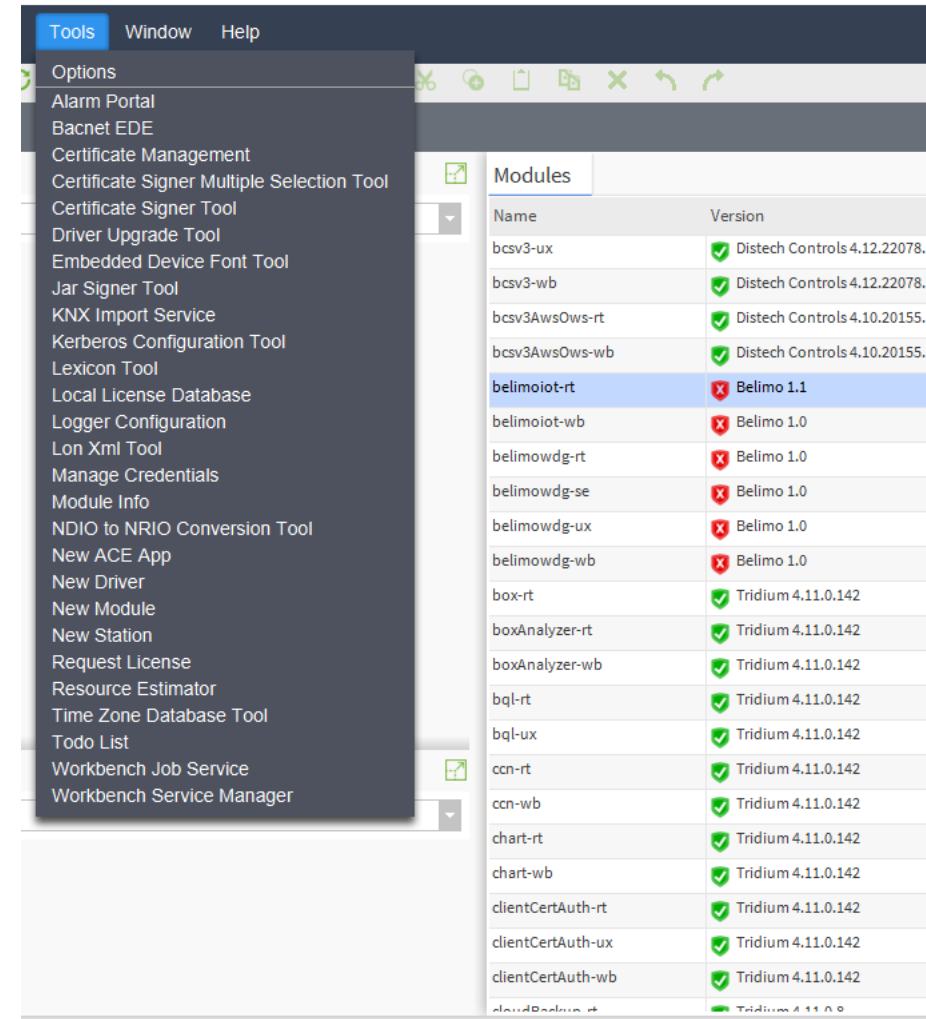

Module sign

If red sign is displayed, module cannot be used. The sign operation requires the to import the certificate locally. Ask for “.pem” file to INLON support.

There are errors that are not acceptable for the current module verification mode.

There are warnings, but they are acceptable for the current module verification mode.

Indicates that the module is signed with a Certificate Authority (CA).

Import certificate to Workbench

Confirm the certificate data clicking ok button.

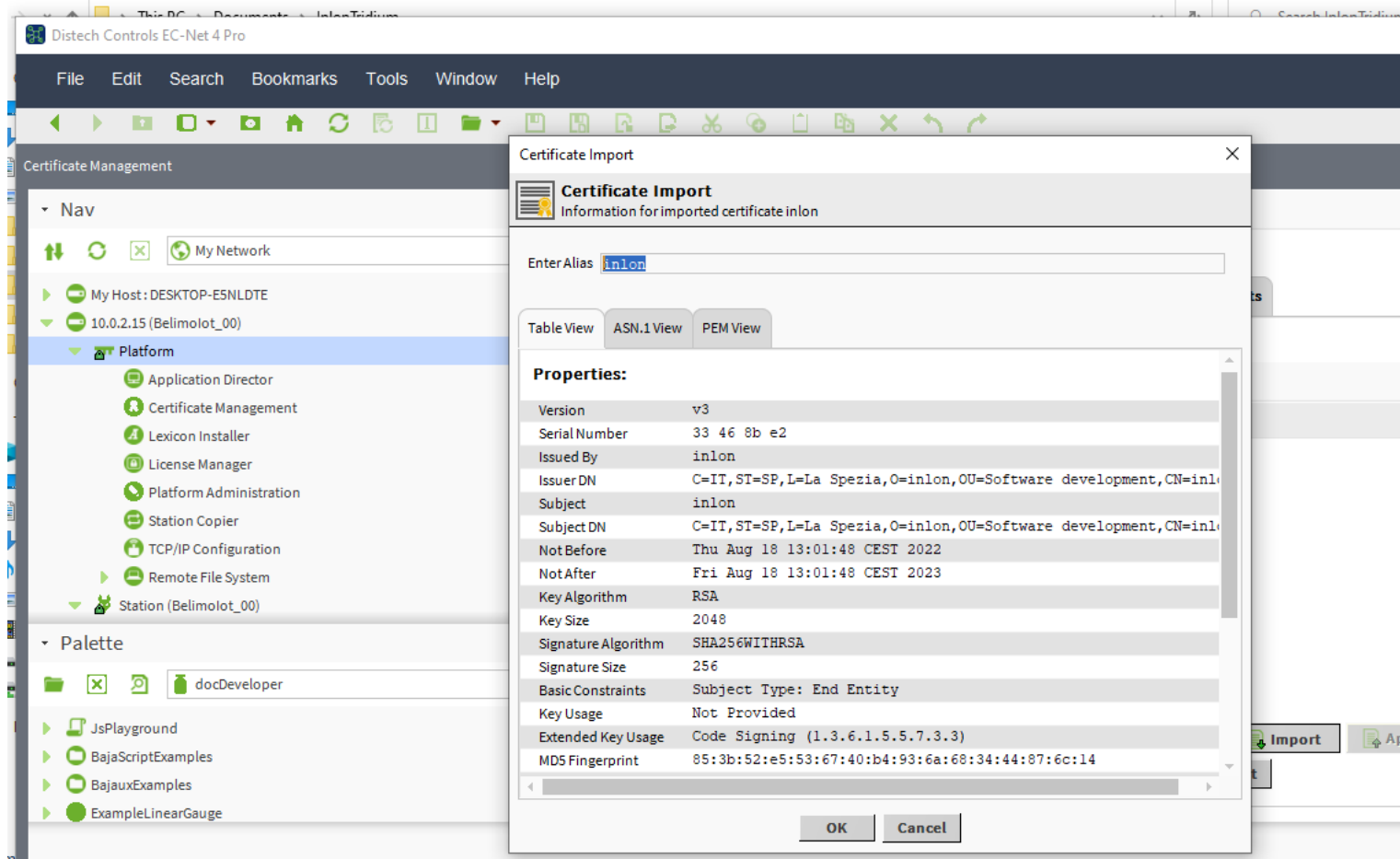

Check module sign again

Open the module info tool and now the belimoiot-rt is signed and can be used.

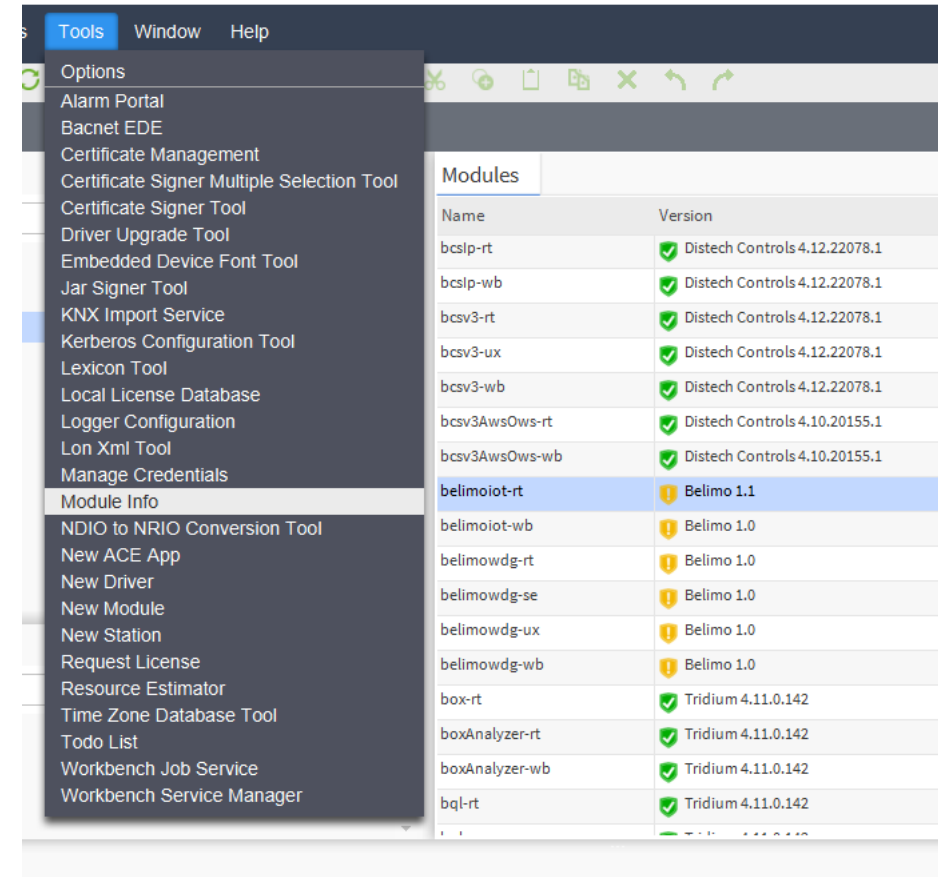

Import certificate to Platform

The certificate should be installed on stations too. Select the Platform station Certificate Management and perform same operation like for workbench. The Niagara Help describes deeply all the operations.

Alias	Subject	Not After	Key Algorithm	Key Size	Valid
inlon	inlon	Fri Aug 18 13:01:48 CEST 2023			true

Using the module

Next steps require
a running station

Load the palette

Open the palette view and select the belimoiot one.

Module	Description
bacnetAlarmRouter	Allows re-assignment of alarm classes for Bacnet recv. alarms
bacnetAws	Niagara BACnet AWS Driver
bacnetOws	Niagara BACnet OWS Driver
bacnetUtil	Niagara BACnet Utilities
baja	Niagara Framework
bajau	Niagara User Interface Framework
batchJob	Batch Jobs
belimoiot	Belimo driver to connect cloud resources

The Belimo palette

This is the palette of the Belimo Digital Ecosystem.

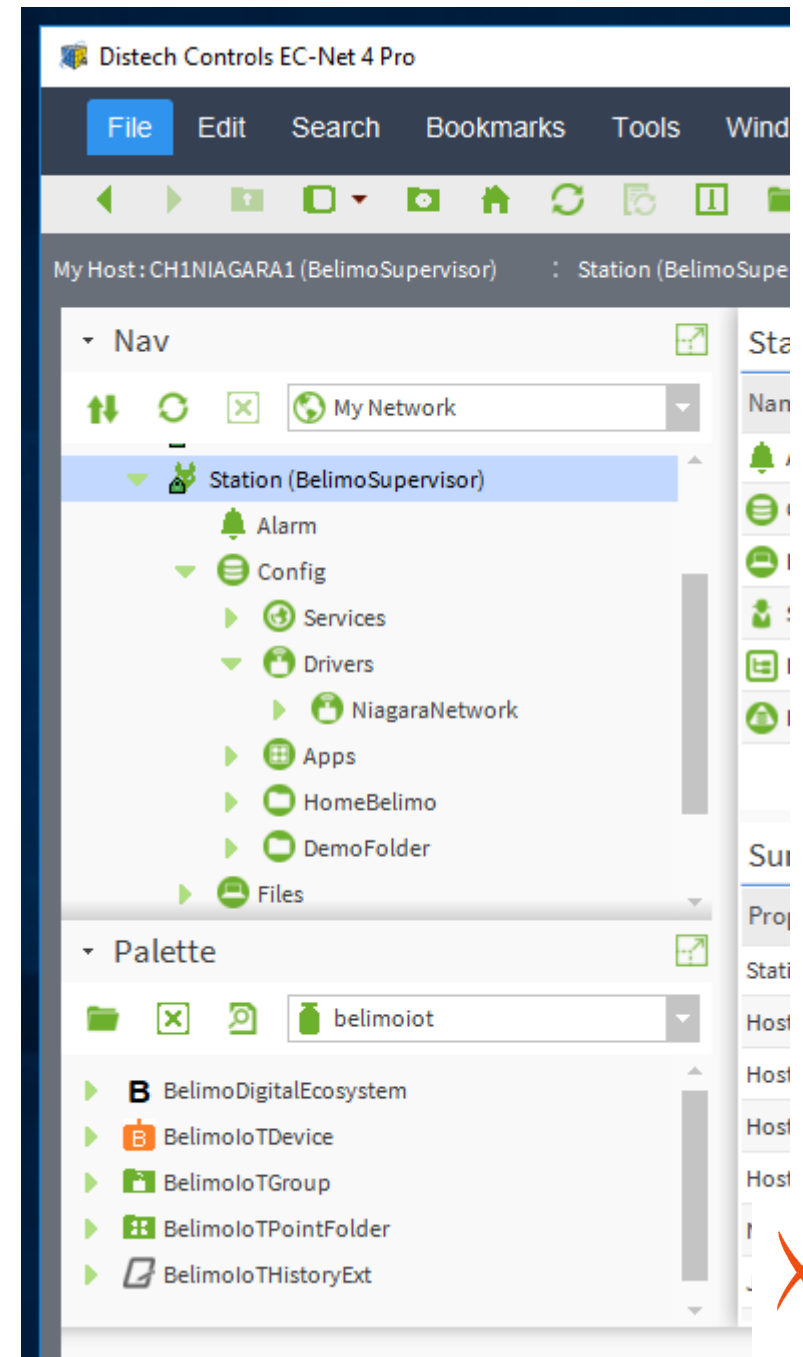

Add the driver to network

- Open the running station
- Navigate to Driver Manager
- Drop the 'BelimoDigitalEcosystem' object to Driver Manager

Name	Type	Status	Enabled	Fault Cause
NiagaraNetwork	Niagara Network	{ok}	true	
BelimoDigitalEcosystem	Belimo Digital Ecosystem	{ok}	true	

The interface also shows a navigation pane on the left with a tree view. The "Drivers" folder is expanded, showing "NiagaraNetwork" and "BelimoDigitalEcosystem". The "BelimoDigitalEcosystem" object is highlighted in blue. Below the navigation pane is a palette with a search box containing "belimoiot" and a list of objects including "BelimoDigitalEcosystem", "BelimoIoTDevice", "BelimoIoTGroup", "BelimoIoTPointFolder", and "BelimoIoTHistoryExt".

Connection established

Status 'ok' means connection to the Belimo Digital Ecosystem has been established successfully. Health indicator can produce more details about connection status.

...rs/BelimoDigitalEcosystem Application Director BelimoDigitalEcos

Property Sheet

BelimoDigitalEcosystem (Belimo Digital Ecosystem)

Status	{ok}
Enabled	<input checked="" type="checkbox"/> true
Fault Cause	
Health	Ok [17-Feb-21 2:05 PM CET]
Down	<input type="checkbox"/> false
Alarm	<input type="checkbox"/> false
Last Ok Time	17-Feb-2021 02:05 PM CET
Last Fail Time	17-Feb-2021 02:03 PM CET
Last Fail Cause	Ecosystem Authorization is missing
Alarm Source Info	Alarm Source Info

Device discovery

- Double click on the BelimoDigitalEcosystem network driver.
- The BelimoIot Device Manager view is showed
- Press the Discover button
- The list of devices is going to be updated according the devices associated to your Belimo account.

Deviceid	Devicename	Ownerid	Ownername	Projectname
a5690dde-be6f-46fd-983e-e9beb3aa7d00	PublicIoT Actuator V1.02	IA1Q808HY3	ClientAPI Usergroup	TEST
108a36f6-6466-4988-b9b0-a3efd2005c42	EV54_EVNG_Feldtest_22011-30054-022-246	GZSGW1WQER	EnergyValve_Belimo	Project name
ff265b95-ff7b-4d65-952b-f7087862df05	EV53_EVNG_Feldtest_22011-30053-022-246	GZSGW1WQER	EnergyValve_Belimo	Project name
02f4e962-922e-499f-9e31-90210a6e17da	EV52_EVNG_Feldtest_22011-30052-022-246	GZSGW1WQER	EnergyValve_Belimo	Project name
0c5aa95d-509e-4d66-b53c-5e2883b850d1	Heute LD5 670	GZSGW1WQER	EnergyValve_Belimo	Project name
73ffd901-27b6-464a-a37b-2c717c3d36ab	EV4_EVNG_ERGON-TB_A3	GZSGW1WQER	EnergyValve_Belimo	Project name
6f661025-ac12-46e0-9fe3-756fbd183227	EV4_EVNG_Feldtest_IER03	GZSGW1WQER	EnergyValve_Belimo	

Below the 'Discovered' table is a 'Database' tab, which is currently empty. At the bottom of the interface, there is a toolbar with several buttons: 'New Folder', 'New', 'Edit', 'Discover', 'Cancel', and 'Add'. The 'Discover' button is highlighted, indicating it is the active function.

Device add

- Select any device you would like to add then press button Add.

The 'Add' dialog box displays a table of existing devices and a form for adding a new one. The table has the following data:

Name	Type	Status	Deviceid	Devicename
BelimoIoTDevice	Belimo Io T Device	{ok}	ff265b95-ff7b-4d65-952b-f7087862df05	EV53_EVNG_Feldtest_22011-30053-022-246
BelimoIoTDevice1	Belimo Io T Device	{ok}	02f4e962-922e-499f-9e31-90210a6e17da	EV52_EVNG_Feldtest_22011-30052-022-246

The form fields are as follows:

- Name: BelimoIoTDevice
- Type: Belimo Io T Device
- Status: {ok}
- Deviceid: ff265b95-ff7b-4d65-952b-f7087862df05
- Devicename: EV53_EVNG_Feldtest_22011-30053-022-246
- Ownerid: GZSGW1WQER
- Ownername: EnergyValve_Belimo
- Projectname: Project name
- Addresscity: City
- Addresscountry: CH
- Serialnumber: 22011-30053-022-246
- Profileid: energyvalve4/1.2
- Profilename: device.belimo.energy-valve-Version4/1.2
- Profileref: /definitions/dataprofiles/energyvalve4/1

The bottom toolbar contains buttons for: New, Edit, Discover, Cancel, Add, Match, and TagIt. The 'Add' button is highlighted.

Device add

- Added devices are visible on lower list.

Belimoiot Discovery

Discovered

Deviceid	Devicename	O
 a5690dde-be6f-46fd-983e-e9beb3aa7d00	PublicIoT Actuator V1.02	IA
 108a36f6-6466-4988-b9b0-a3efd2005c42	EV54_EVNG_Feldtest_22011-30054-022-246	G2
 ff265b95-ff7b-4d65-952b-f7087862df05	EV53_EVNG_Feldtest_22011-30053-022-246	G2
 02f4e962-922e-499f-9e31-90210a6e17da	EV52_EVNG_Feldtest_22011-30052-022-246	G2
 0c5aa95d-509e-4d66-b53c-5e2883b850d1	Heute LD5 670	G2
 73ffd901-27b6-464a-a37b-2c717c3d36ab	EV4_EVNG_ERGON-TB_A3	G2
 6f661025-ac12-46e0-9fe3-756fbd183227	EV4_EVNG_Feldtest_IER03	G2

Database

Name	Type	Exts	Status	Deviceid	Devic
 BelimoloTDevice	Belimo lo T Device		{ok}	ff265b95-ff7b-4d65-952b-f7087862df05	EV53_
 BelimoloTDevice1	Belimo lo T Device		{ok}	02f4e962-922e-499f-9e31-90210a6e17da	EV52_

Device details

- Go to Nav Tree and double click one device
- A list of information is displayed.
- Status should be 'ok'
- Double click on the Points folder to go to Point Manager.

- My Network
- My Host : CH1NIAGARA1 (BelimoSupervisor)
 - My File System
 - My Modules
 - Platform
 - Station (BelimoSupervisor)
 - Alarm
 - Config
 - Services
 - Drivers
 - NiagaraNetwork
 - BelimoDigitalEcosystem**
 - Ecosystem Config
 - Ecosystem Authorization
 - Ecosystem Resources
 - Monitor
 - Tuning Policies
 - BelimoloTDevice** (highlighted)
 - BelimoloTDevice1

On the right is a 'Property Sheet' for the selected device, 'BelimoloTDevice (Belimo Io T Device)'. The properties are:

Status	{ok}
Enabled	true
Fault Cause	
Health	Fail [null]
Alarm Source Info	Alarm Source Info
Poll Frequency	Normal
Points	Belimo Io T Point D
Last Cloud Read	17-Feb-2021 02:3
Deviceid	ff265b95-ff7b-4c
Devicename	EV53_EVNG_Feldte
Ownerid	GZSGW1WQER
Ownername	EnergyValve_Beli
Projectname	Project name
Addresscity	City
Addresscountry	CH
Serialnumber	22011-30053-022-
Profileid	energyvalve4/1.2
Profilename	device.belimo.er
Profileref	/definitions/dat

Data Points selection

- When the Point Manager view of a selected device is showed you can press the Discovery button.
- A list of available data points is filled.
- Select the points you would like using and press Add.

Pointid	Point Caption	Point Name	Current Value	Description
evcloud.00009	Valve Type (0=2-way EV3, 1=3-way EV3)	ValveType	V0	Valve Type
evcloud.200	Cooling Energy	Cooling_E_J	2.9623251385726845E10	Cooling Ener
evcloud.180	Setpoint DeltaT	SpDeltaT_applied_K	10.0	Applied Setp
evcloud.170	Delta T Limitation Type	DeltaT_Limitation_Write	V2	Delta T Limit
evcloud.190	Delta Temperature	DeltaT_K	24.329999999999984	Delta Tempe
evcloudplus.384	Delta T Manager Active	Active_dT_Manager_total_h	1644.6273239298453	while_DDC_!
evcloud.80	Relative Position	RelPos_Fb	52.49	Relative Pos

Name	Type	Out	Pointid	Can Write
------	------	-----	---------	-----------

Data Points added

- Added points are visible on Nav Tree too.

Discovered

Pointid	Point Caption	Point Name
evcloud.00009	Valve Type (0=2-way EV3, 1=3-way EV3)	ValveType
evcloud.200	Cooling Energy	Cooling_E_J
evcloud.180	Setpoint DeltaT	SpDeltaT_appli
evcloud.170	Delta T Limitation Type	DeltaT_Limitati
evcloud.190	Delta Temperature	DeltaT_K
evcloudplus.384	Delta T Manager Active	Active_dT_Man
evcloud.80	Relative Position	RelPos_Fb

Database

Name	Type	Out	Pointid	Can Write
SpDeltaT_applied_K	B NumericPoint	10.0 {ok}	evcloud.180	false
DeltaT_K	B NumericPoint	25.1 {ok}	evcloud.190	false

Binding

Next steps show how to bind
point value to local variables

Demo folder sheet

- Create a folder, here for sample purposes is named 'DemoFolder'.
- Open the Sheet view
- Add on the sheet two string writable object
- Add on the sheet on numeric writable object

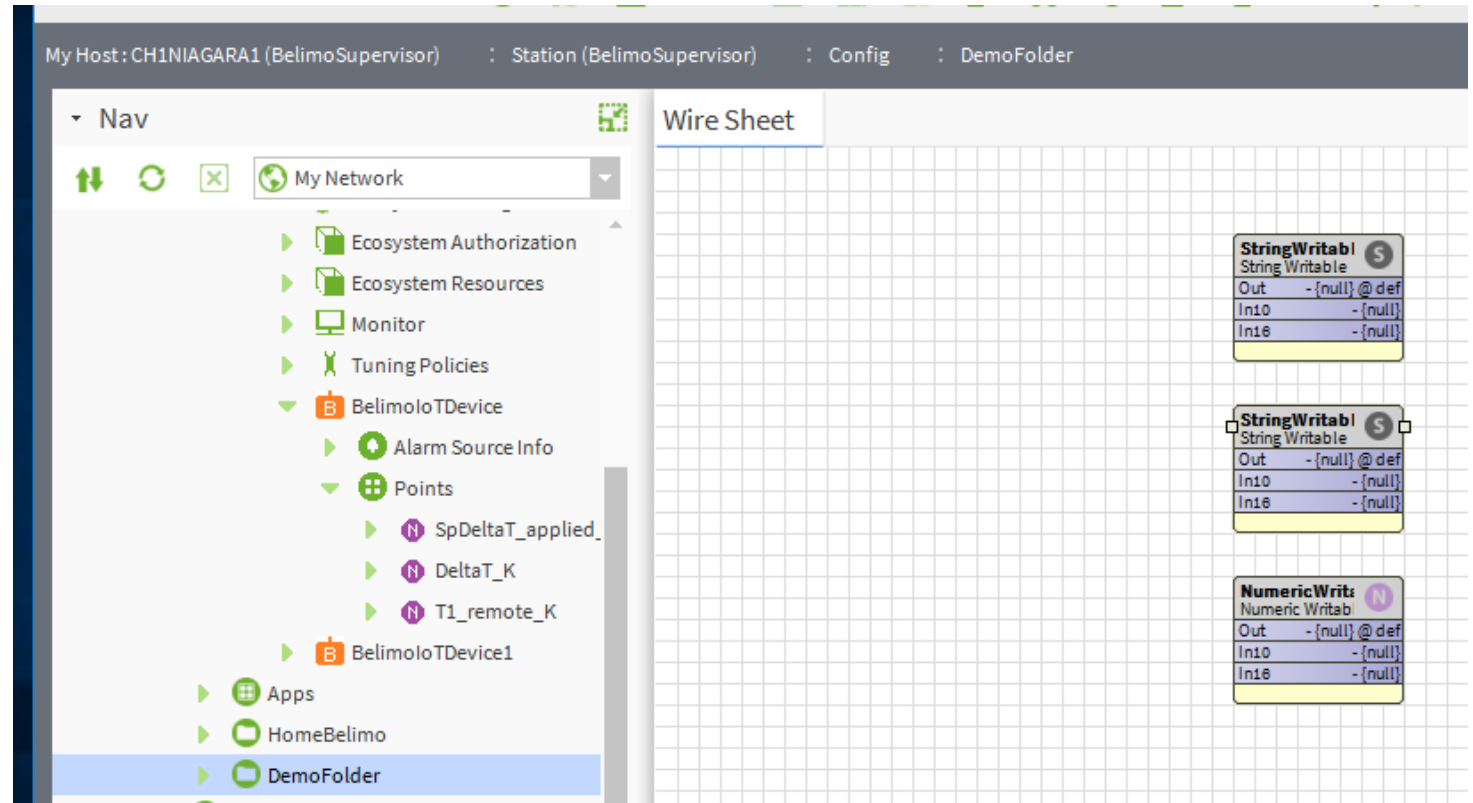

Bind from device

- Select the device and perform Link mark

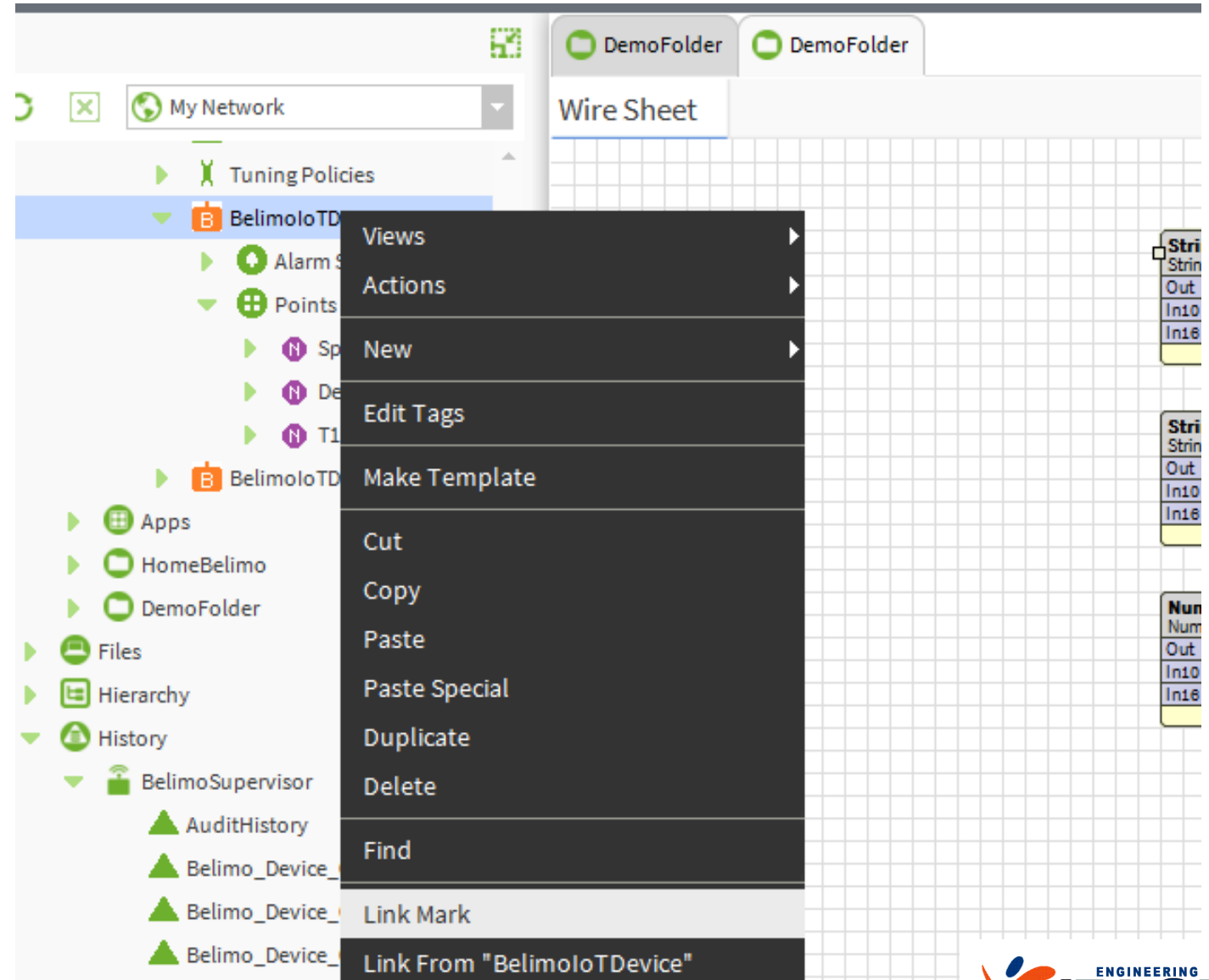

Bind from device

- Select first string writable object
- Perform a Link from “BelimolotDevice”

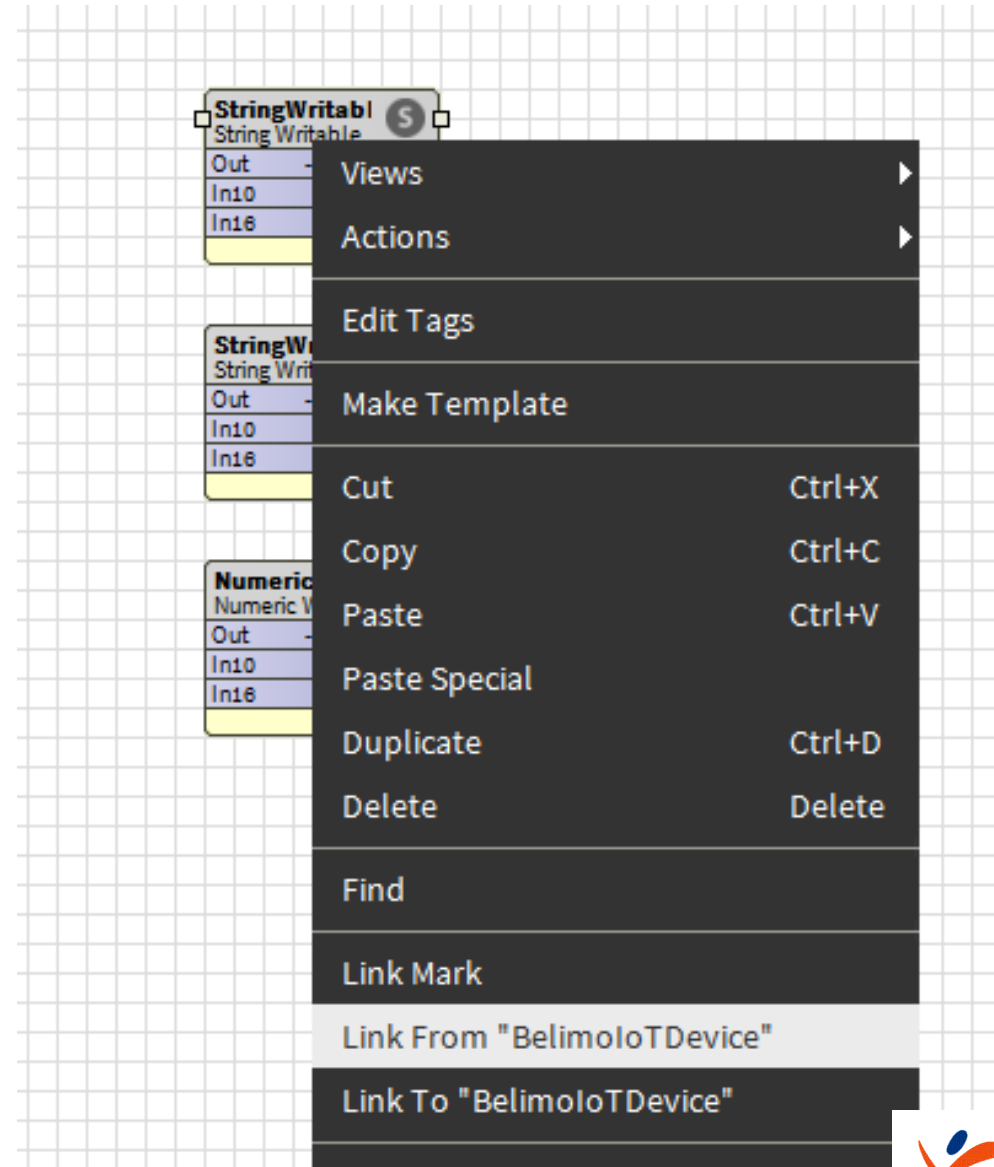

Bind from device

- Select source and target of binding as in the example

BelimoloTDevice [Source]

- Status
- Enabled
- Fault Cause
- Health
- Ping
- Poll Frequency
- Last Cloud Read
- Deviceid
- Devicename
- Ownerid
- Ownername
- Projectname
- Addresscity

StringWritable [Target]

- Facets
- Out
- In1
- In2
- In3
- In4
- In5
- In6
- In7
- In8
- In9
- In10
- In11

Link BelimoloTDevice.devicename -> StringWritable.in10

OK Cancel

Devicename bind

- Now device name is available as variable

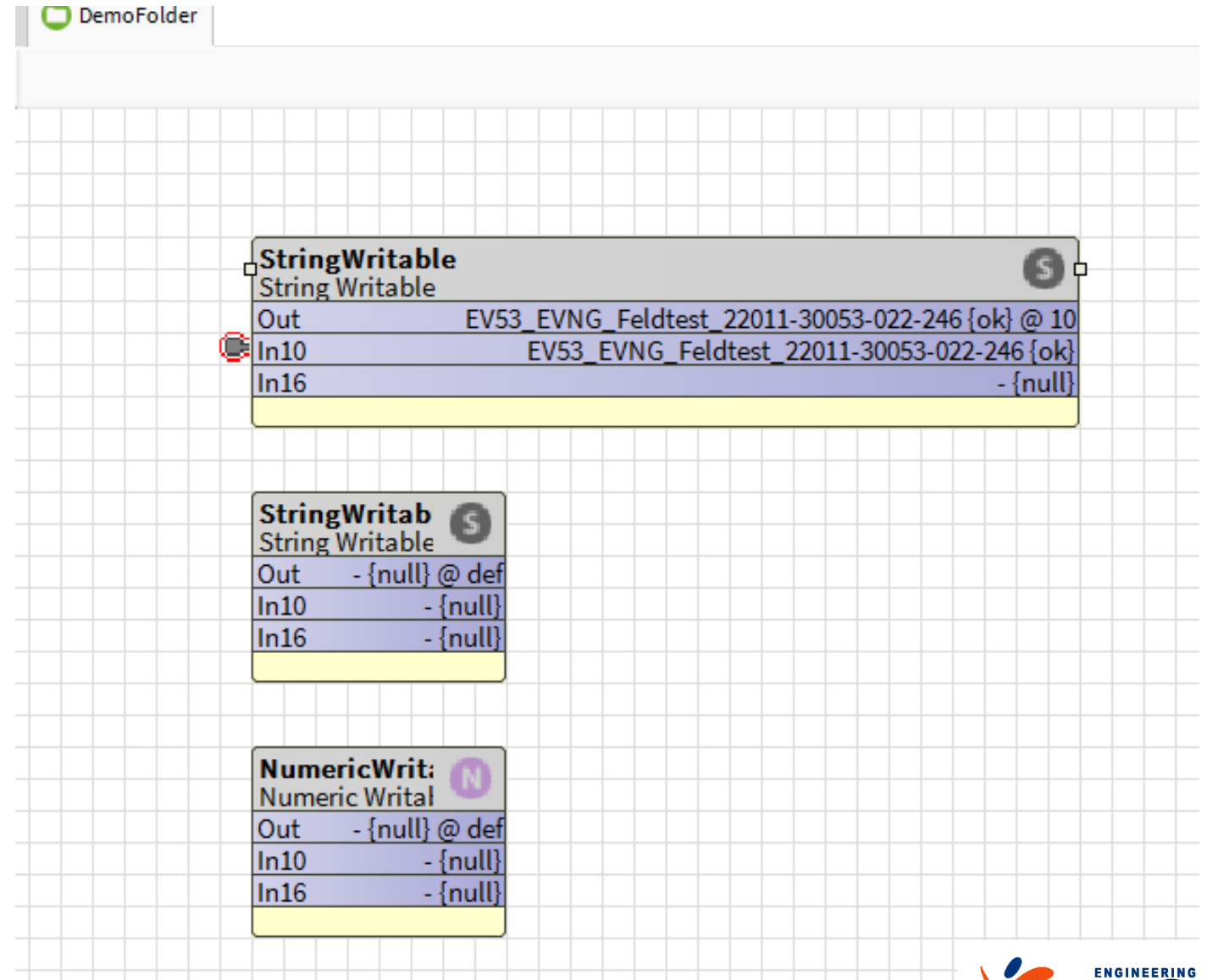

Data Point value

- Perform the same operation marking for link a point value out

Data Point description

- Perform the same operation marking for link a point description

Variable bind

- Values and point information can be used to design your own pages

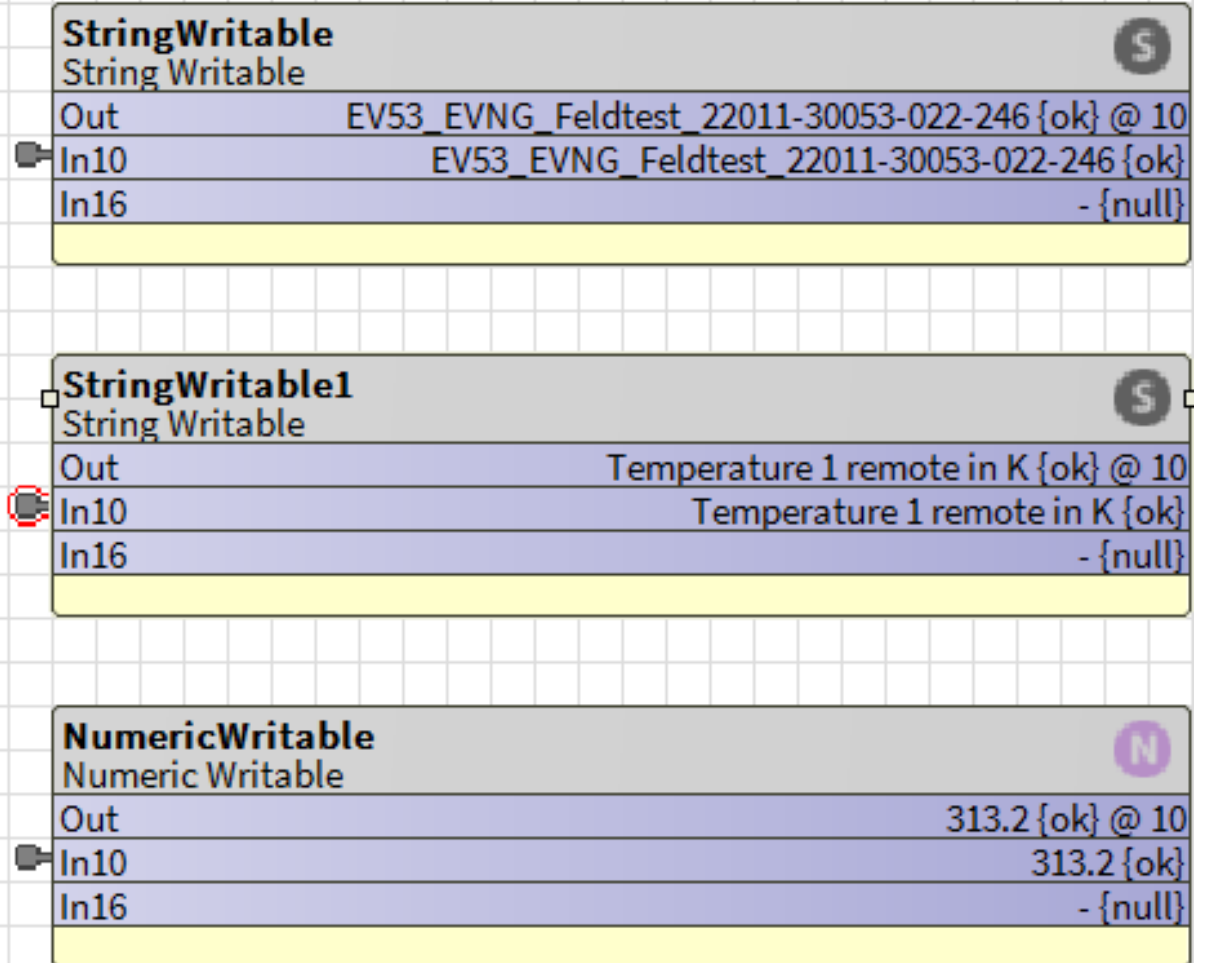

History

Next steps show how to get one point history data from cloud

History extensions

Add a history extension to any point to log historical data, that is, to collect a history. Standard components are found in the Extensions folder of the history palette. The Belimo Ecosystem supply a specific history extension to get history data from cloud.

Standard extensions collect data only if connection with devices is present.

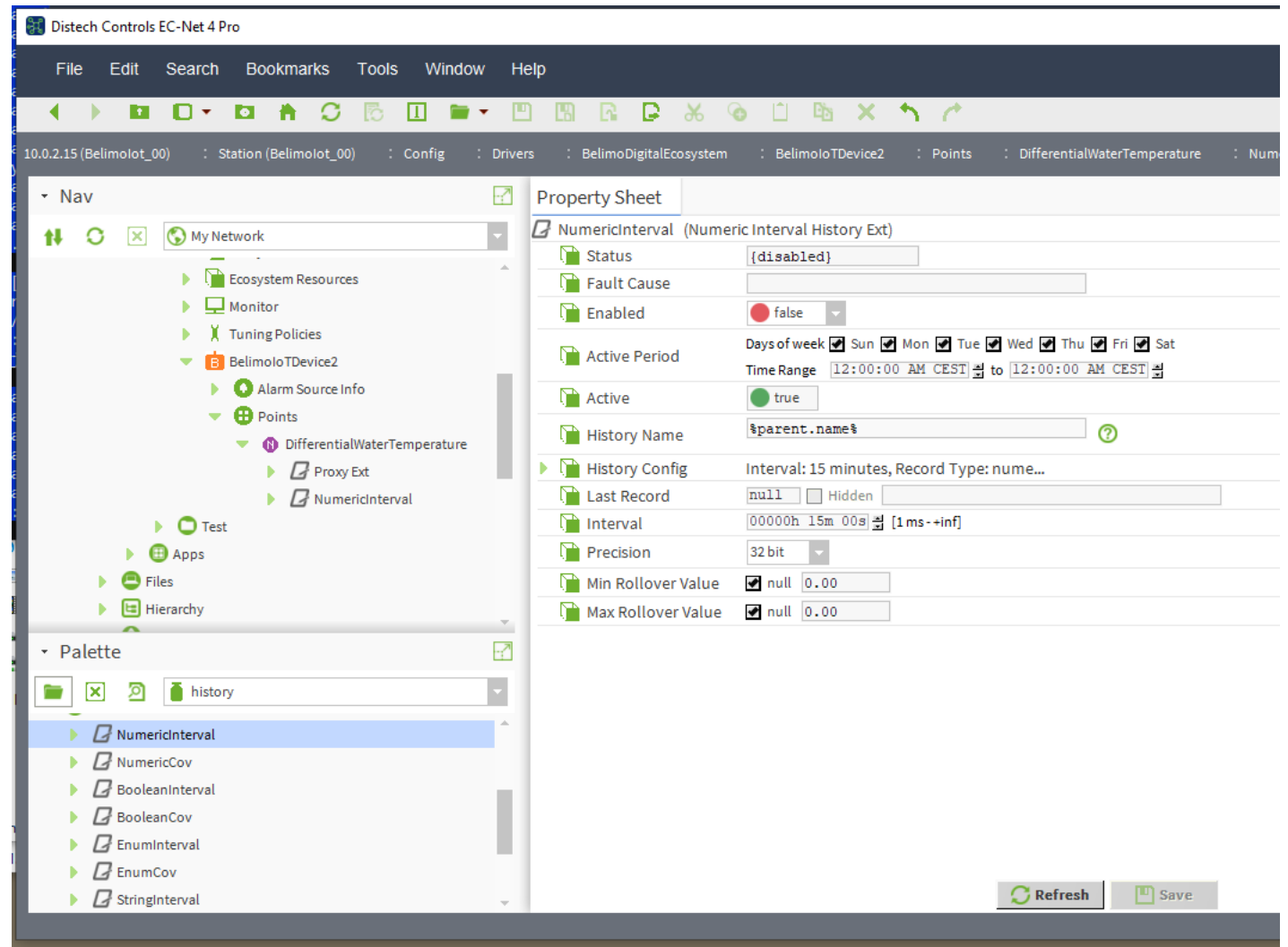

Add Belimo history extension

Belimo history extension allows to read data stored in the cloud. If the connection with cloud has missed, the extension get older data while the connection was missing.

- Select device point and show AX Property Sheet.
- From the palette panel drag and drop the BelimoTHistoryExt into Property Sheet.
- Expand the node just added

Belimo extension can coexist with standard extension.

- Nav Panel:** Shows a tree view of the network structure. The "BelimoTHistoryExt" node is selected under "Points" > "DifferentialWaterTemperature".
- Property Sheet Panel:** Displays the configuration for the "BelimoTHistoryExt" extension. The "Status" is set to "{disabled}", "Enabled" is "false", and "Active" is "true". The "History Name" is "Belimo_C564". The "History Config" is "Interval: irregular, Record Type: numeric...". Other fields include "Id", "Source", "Time Zone", "Record Type", "Capacity", "Full Policy", "Interval", "System Tags", "valueFacets", "Last Record", "Upload From", "Polling Interval", and "Last Upload".
- Palette Panel:** Shows a list of available extensions, including "BelimoTHistoryExt", which is highlighted.

At the bottom right of the Property Sheet, there are "Refresh" and "Save" buttons.

Belimo history extension settings

There are some important settings to apply on the component.

- History Name: the component default is a univocal short identifier. The default value can be substituted with “%parent.name%” like standard extensions.
- Upload From: the default value is the date and time when component has been added. A specific date can be selected to download older data at first activation.
- Polling interval: this is the interval time the component wait before to ask for new data to cloud service.

Property	Value
Status	{disabled}
Fault Cause	
Enabled	false
Active	true
History Name	Belimo_C564
History Config	Interval: irregular, Record Type: numeric...
Id	
Source	
Time Zone	NULL (+0)
Record Type	history / NumericTrendRecord
Capacity	Unlimited
Full Policy	Roll
Interval	irregular
System Tags	
valueFacets	units=null,precision=1,min=-inf,max=+inf
Last Record	null
Upload From	06-Sep-2022 02:12 PM CEST
Polling Interval	00000h 15m 00s [1ms-+inf]
Last Upload	null

History activation

- Enable the history.
- After this operation an history is created.
- Data downloading can require long time before to complete.

- Nav (Navigation):** Shows a tree view of the system hierarchy. The selected path is: My Network > BelimoloTDevice2 > Points > DifferentialWaterTemperature > BelimoloTHistoryExt.
- Property Sheet:** Displays the configuration for the selected "BelimoloTHistoryExt" object. The configuration includes:
 - Status: {ok}
 - Enabled: true
 - Active: true
 - History Name: Belimo_C564
 - History Config: Interval: irregular, Record Type: numeric...
 - Id: /BelimoloT00/Belimo_C564
 - Source: station:|slot:/Drivers/BelimoDigitalEcosystem/Beli:
 - Time Zone: Europe/Berlin (+1/+2)
 - Record Type: history (NumericTrendRecord)
 - Capacity: Unlimited
 - Full Policy: Roll
 - Interval: irregular
 - System Tags: (empty)
 - valueFacets: units=null,precision=1,min=-inf,max=+inf
 - Last Record: 01-Sep-2022 04:53 PM CEST (Hidden 10.55)
 - Upload From: 01-Sep-2022 02:12 PM CEST
 - Polling Interval: 00000h 01m 00s [1 ms - +inf]
 - Last Upload: 06-Sep-2022 02:48 PM CEST
- Palette:** Lists available components for the system, including BelimoDigitalEcosystem, BelimoloTDevice, BelimoloTGroup, BelimoloTPointFolder, and BelimoloTHistoryExt.

At the bottom right of the Property Sheet, there are "Refresh" and "Save" buttons.

Access to history chart (1)

- Click on right panel History chart

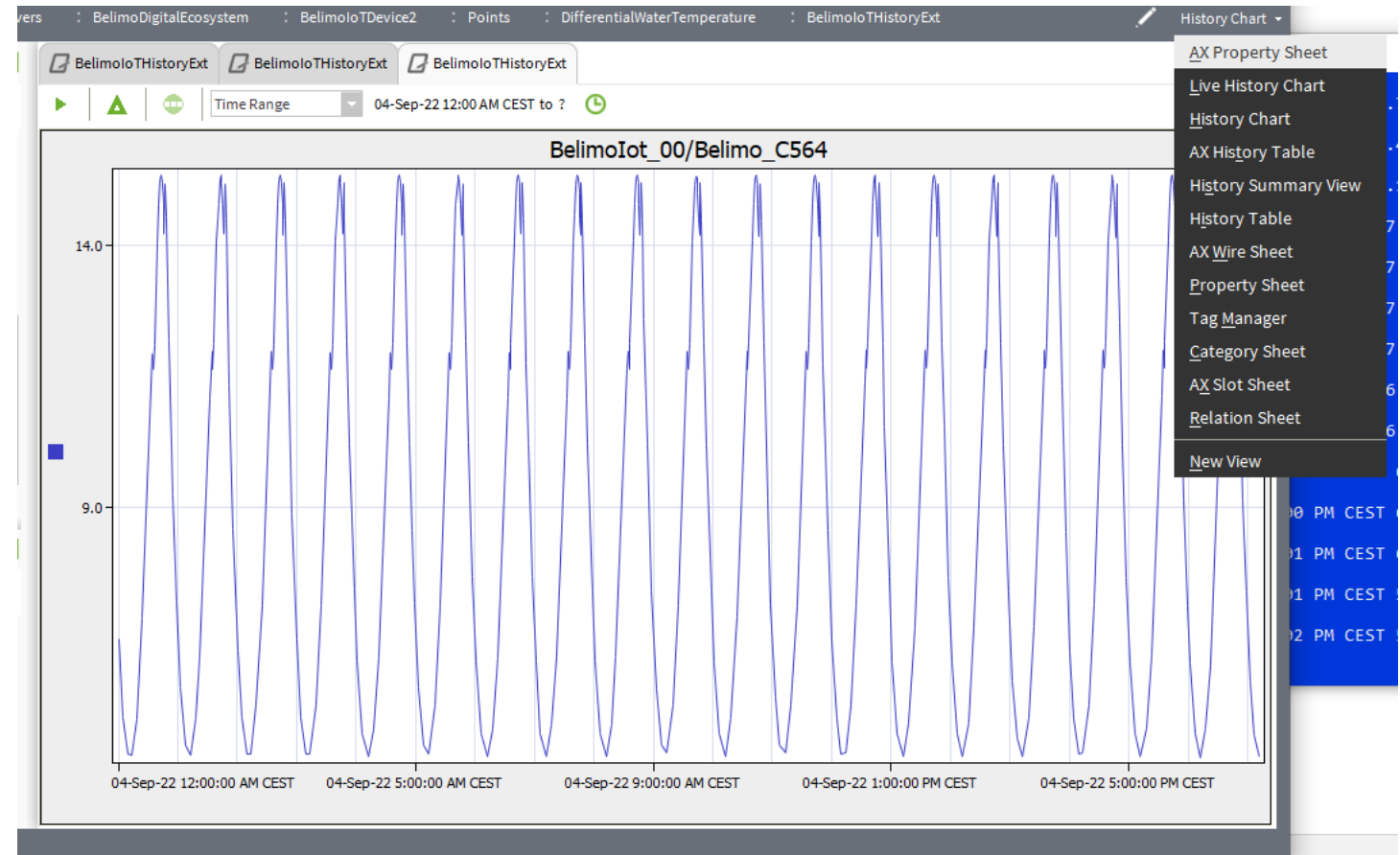

Access to history (2)

- Navigate to History main folder
- Search the item has the same id of your history point extension
- Double click on the item and a chart view is showed

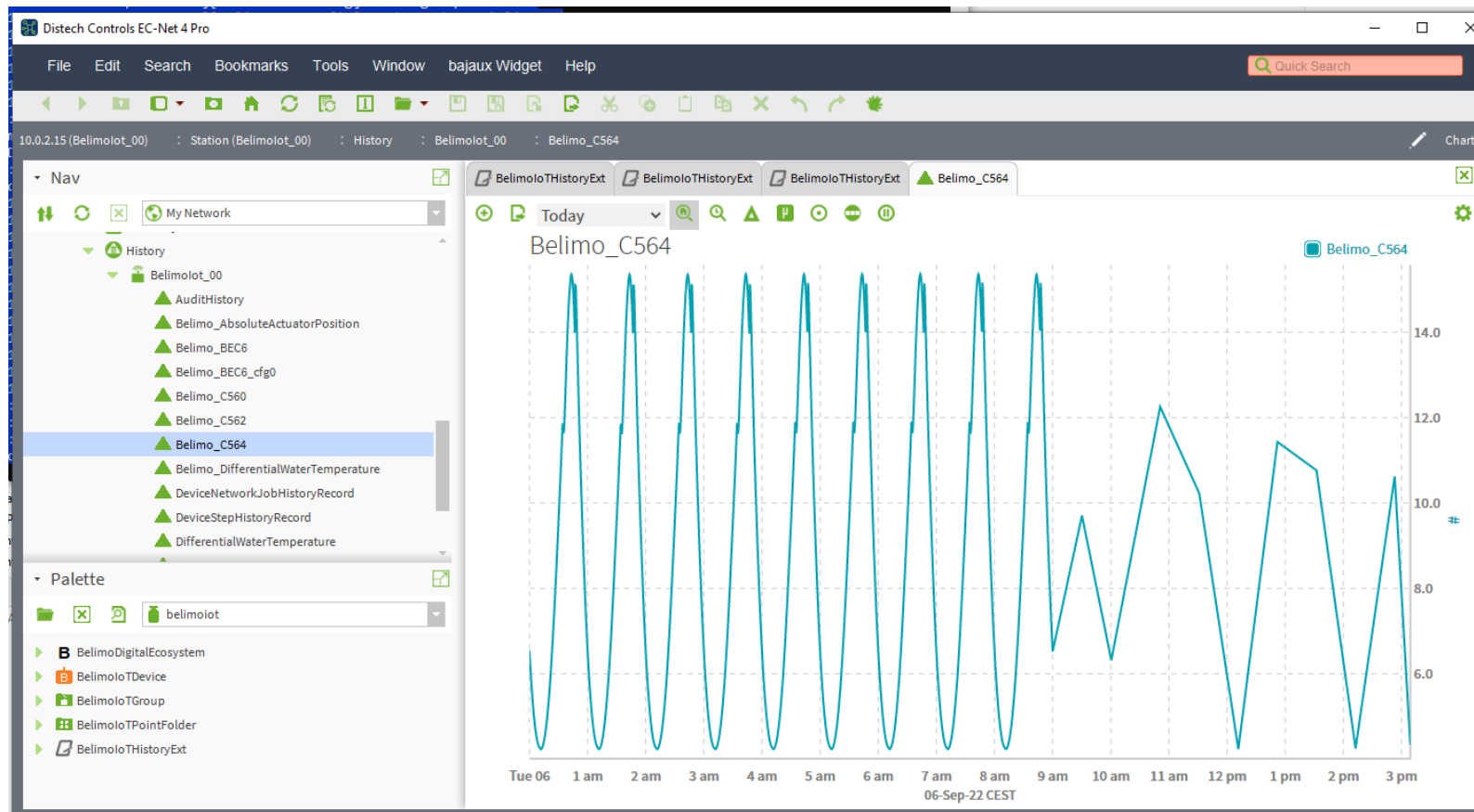

Belimo History actions

The Belimo history extension has some specific action available.

- Remove History: delete the history database.
- Clear History: remove all data in the history repository.
- Upload History: get data from cloud immediately.

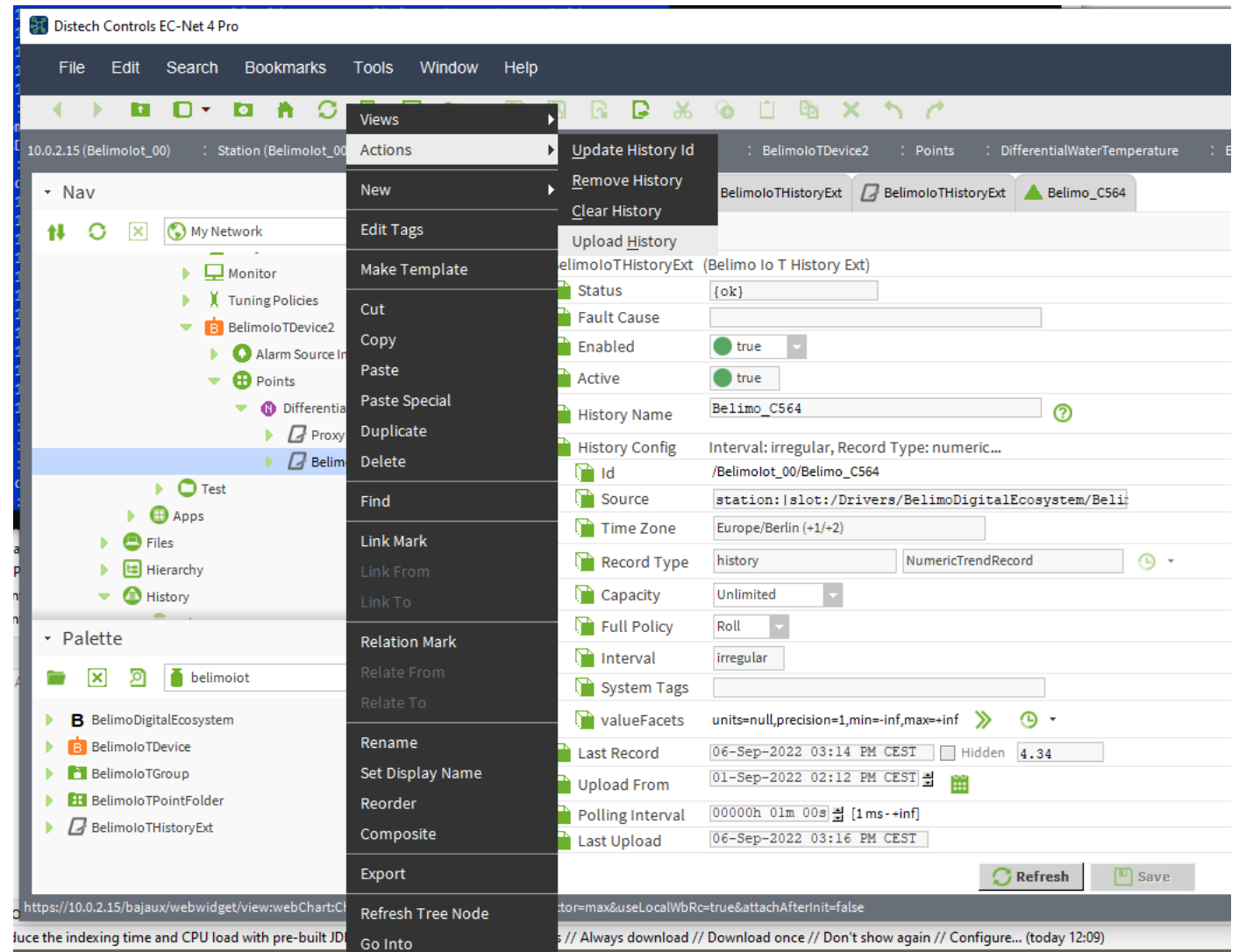

The connector has been developed by:
Inlon Engineering S.r.l.
Via Zara, 2
19123 La Spezia (ITALY)

Web site:
www.inlon.it

Contact:
info@inlon.it

Technical support:
mraymondi@inlon.it

You can download from:
github.com/inlon-engineering/niagara-belimo-iot

Thanks to:
BELIMO Automation AG

